TE QUIERO ALABAR

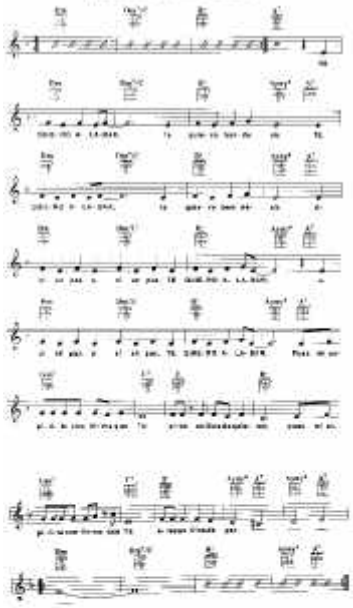
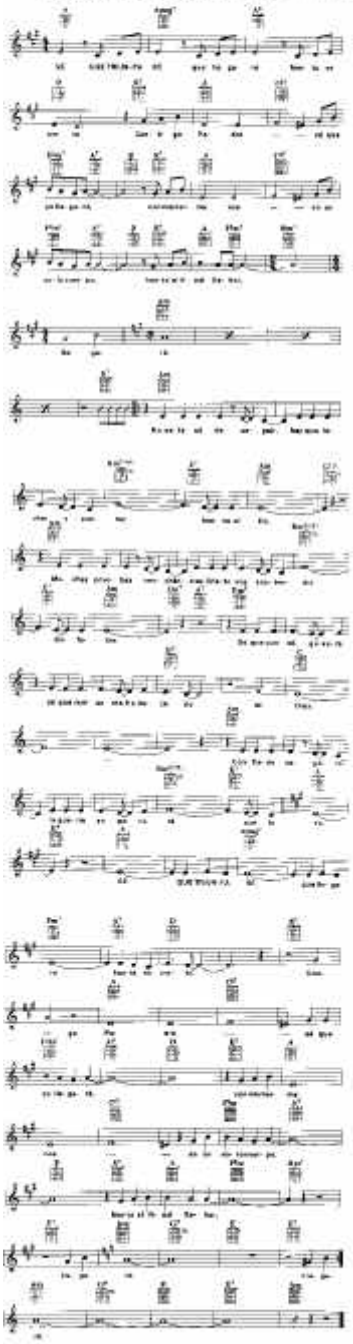
SÉ QUE TRIUNFARÉ